



## INFORMATION

## CONTACT INFORMATION

Name \_\_\_\_\_

Address \_\_\_\_\_

Cell Phone # \_\_\_\_\_

\_\_\_\_\_

Home Phone # \_\_\_\_\_

\_\_\_\_\_

Email Address \_\_\_\_\_

\_\_\_\_\_

\_\_\_\_\_

## REQUIRED FIELDS

Which room(s) is this planner for? \_\_\_\_\_

### PRODUCT LINE TO USE

- STARMARK CABINETRY
- NATIONS CABINETRY
- PROCRAFT CABINETRY

### TYPE OF PROJECT

- New Construction
- Remodel
- Approximate start date \_\_\_\_\_
- Approximate completion date \_\_\_\_\_

### INSTALLATION

- Who will be installing your cabinets?
- Professional installer/contractor
  - Do-it-yourself

### BUDGET all cabinets for project

We want to be prepared to design within your budget, as that will minimize the time your design spends in the revision process. Please check the budget that is most realistic for this cabinetry project. **These amounts are for the cabinetry only.**

- Under \$5,000
- \$5,000-\$10,000
- \$10,000-\$15,000
- \$15,000-\$20,000
- \$20,000-\$25,000
- \$25,000-\$30,000
- \$30,000-\$35,000
- Over \$35,000

PRIMARY CABINETRY (ROOM \_\_\_\_\_ )

Wood Specie \_\_\_\_\_

Door Style \_\_\_\_\_

Finish \_\_\_\_\_

Finish Options \_\_\_\_\_

ADDITIONAL CABINETRY (ROOM \_\_\_\_\_ )

Wood Specie \_\_\_\_\_

Door Style \_\_\_\_\_

Finish \_\_\_\_\_

Finish Options \_\_\_\_\_

What other product lines are you considering for this project?

\_\_\_\_\_

\_\_\_\_\_

### Compile your wish list here:

#### ACCENTS/FOCAL POINTS

- Staggered Heights
- Staggered Depths at Sink or Range
- Islands & Peninsulas**
- One Height
- Staggered Heights
- Snack bar

Can I please have: \_\_\_\_\_

\_\_\_\_\_

\_\_\_\_\_

\_\_\_\_\_

\_\_\_\_\_

\_\_\_\_\_

\_\_\_\_\_

\_\_\_\_\_

\_\_\_\_\_

\_\_\_\_\_

\_\_\_\_\_

\_\_\_\_\_

\_\_\_\_\_

\_\_\_\_\_



APPLIANCE	BRAND	MODEL	Appl Dim Width, Height, Depth	Cutout Dim Width, Height, Depth	Panel Dim Width, Height, Depth
Cooktop <input type="radio"/> Rangetop <input type="radio"/>					
Range					
Hood					
Microwave <input type="radio"/> OTR <input type="radio"/> DWR <input type="radio"/> CTOP Trim Kit <input type="radio"/> YES <input type="radio"/> NO					
Warming Drawer Location with panel <input type="radio"/> YES <input type="radio"/> NO					
Dishwasher with panel <input type="radio"/> YES <input type="radio"/> NO					
Compactor with panel <input type="radio"/> YES <input type="radio"/> NO					
Refrigerator with panel <input type="radio"/> YES <input type="radio"/> NO					
Wall Oven Trim Kit <input type="radio"/> YES <input type="radio"/> NO					
Wine/Beverage Cooler with panel <input type="radio"/> YES <input type="radio"/> NO					
Ice maker with panel <input type="radio"/> YES <input type="radio"/> NO					
Other					
Other					
Sink <input type="radio"/> Undermount <input type="radio"/> Farm					

### WINDOW AND DOOR DIMENSIONS

Measure the dimensions of all the windows and doors in the room. For door measurements use A for door width, B for door height and C for top of door trim to ceiling. (See Diagram 1) Window and door measurements A and B should include window trim. Use the number designation from the grid (1,2,3,etc.) to label the location of the windows and doors on your final floor plan.

Please record in inches:

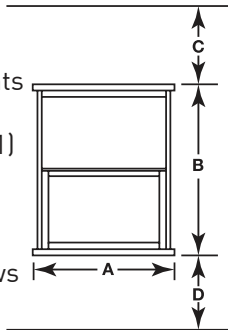

DIAGRAM 1

	A	B	C	D
1				
2				
3				
4				

### ROOM INFORMATION

Measure the dimensions requested below for the cabinetry as it exists in the room today. (See Diagram 2)

Record measurements in inches, on the lines indicated below:

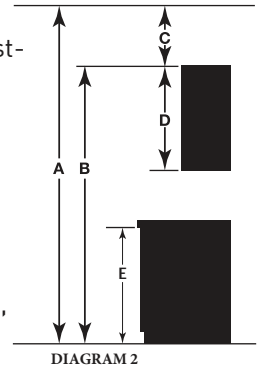

DIAGRAM 2

- A** Finished Floor to Ceiling Height \_\_\_\_\_
  - B** Finished Floor to top of Wall Cabinet \_\_\_\_\_
  - C** Soffit/Open Area Height \_\_\_\_\_
  - D** Wall Cabinet Height \_\_\_\_\_
- Bathroom Information
- A** Finished Floor to Ceiling Height \_\_\_\_\_
  - E** Vanity Height \_\_\_\_\_



Name \_\_\_\_\_ Date \_\_\_\_\_

Phone Number \_\_\_\_\_ Email \_\_\_\_\_

## Once completed email to [sales@customcabinetrydirect.com](mailto:sales@customcabinetrydirect.com)

STEP  
1

### THE SHAPE OF YOUR ROOM

Draw the shape of your room. Be sure to include any major structural or obstacles such as stairs, bumpouts or columns.

STEP  
2

### ADD THE DETAILS

Show any openings such as windows and doorways. Feel free to add room details, even if there will not be any cabinetry in that area. Be sure to include any items that cabinets will need to be installed around. Labeling the items will help the designer understand what items go where.

STEP  
3

### MEASURE

Now is the time to measure. Measure all of the openings. It is important to measure from outside edge to outside edge. If you are uncomfortable with precise measurements, feel free to round to the nearest  $\frac{1}{4}$  inch. Remember this is just to get started. (If open concept measure to the rooms end.)

STEP  
4

### DRAW YOUR LAYOUT

Most clients already have a good idea of where they would like a majority of their items to go in their space. Feel free to draw out your ideas.

STEP  
5

### SNAP PICTURES

One of the most helpful tools, that can be provided, is photos of your existing space! Please send in those photos along with your drawing.

STEP  
6

### SUBMIT

Please submit the measuring guide, drawings, and photos, as soon as possible, as not to delay any design time.



A rough drawing of your space is useful and will help us in the design process. See below for a sample floor plan. Once you have dimensions and a basic sketch of your space, transfer the information to the grid on the next page of this guide. Here are some helpful hints to get you started.

## TIPS FOR MEASURING YOUR SPACE

- Use a pencil to facilitate easy changes
- Measure in inches only
- Be sure to note all fixtures and utilities
- Also note all electrical outlets/switches
- Include location and size of windows and doors
- Note the size and location of existing appliances
- Indicate which way doors swing and into what rooms
- Breaks in walls and obstructions should also be noted
- Denote ceiling height and indicate any transitions, soffits and/or vents

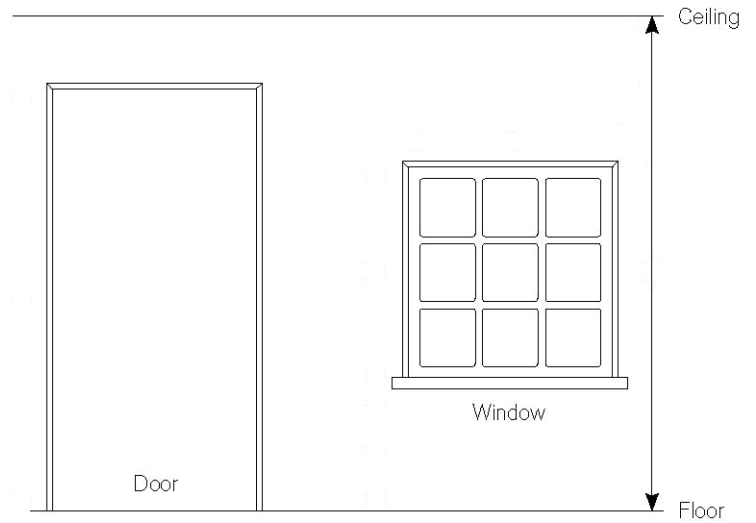

Ceiling Height \_\_\_\_\_  
 Soffit  Yes  No Height: \_\_\_\_\_

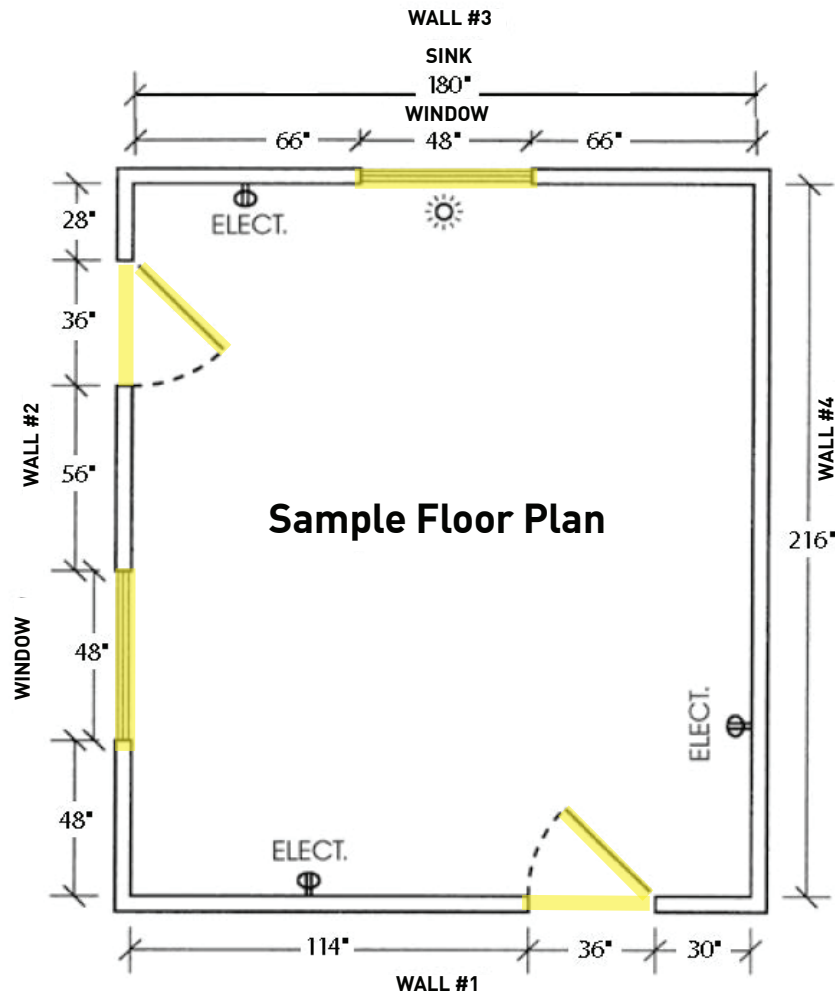

# Layout Grid



Custom  
Cabinetry  
Direct

cabinet design

Write clearly; please draw a layout of your room, including dimensions of appliances, all walls, doors, windows and other openings including casing sizes and heights of windows off the floor and down the ceiling. (Please record dimensions in INCHES). You are responsible for accuracy of these measurements. The more accurate and detailed information you provide to us, the better.

**Your drawing doesn't have to be perfect or to scale – just neat!**

You have provided and are responsible for all measurements. Please verify all dimensions prior to purchase.



**You are almost done.**  
**We ask that you please forward all of the information to us.**



## Email

Take a picture of the form and your drawing and email them to:

[sales@customcabinetrydirect.com](mailto:sales@customcabinetrydirect.com)



**Don't forget the pictures!** Please

send photos to

[sales@customcabinetrydirect.com](mailto:sales@customcabinetrydirect.com)

